KCMO
Short Term Rental Application Process

[Short Term Rentals are defined as properties that are rented for 30 days or less at a time]

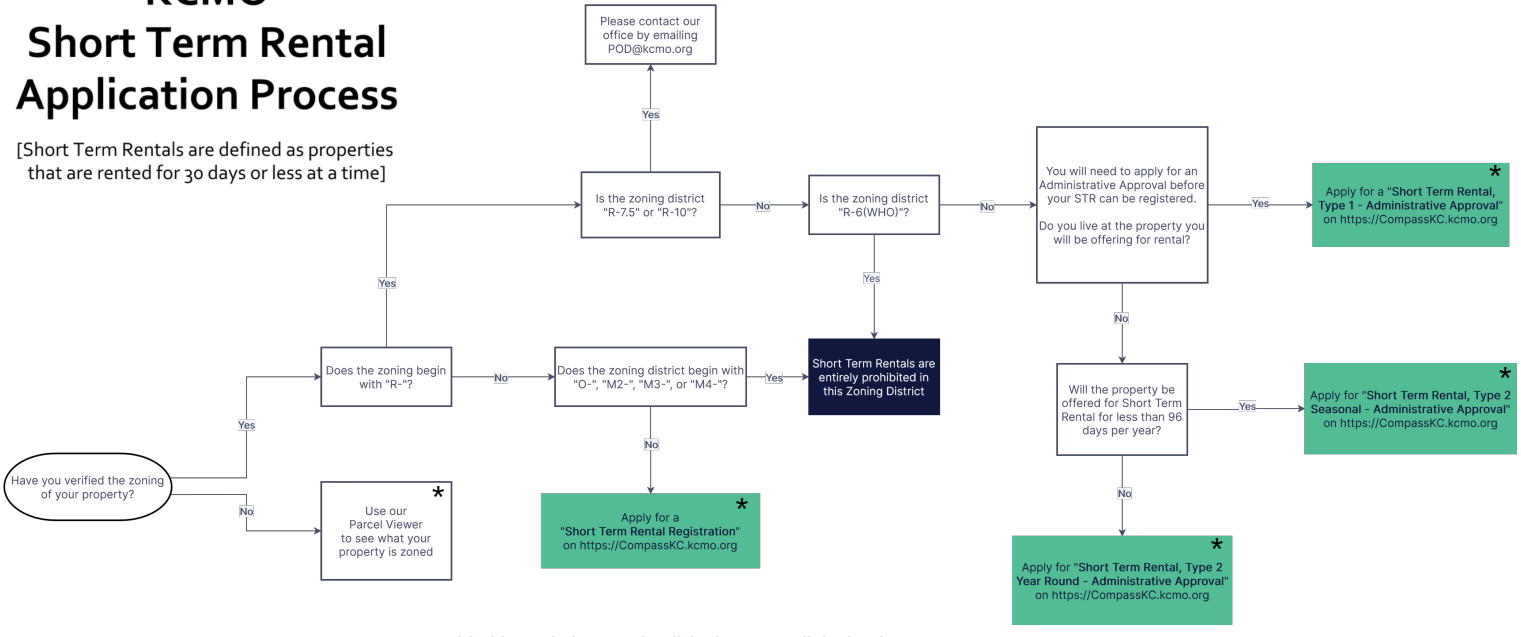

Boxes with this symbol "*" can be clicked to open a linked web-page